

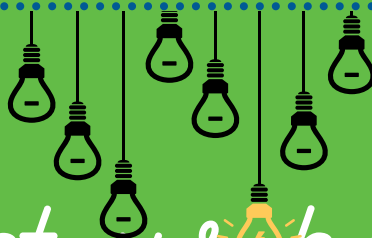

MID-CUMBERLAND  
COMMUNITY ACTION AGENCY  
*Helping people. Changing lives.*

DON'T BE LEFT IN THE  
**DARK.**



*Let us help.*



## Income Guidelines

Number in Household	Monthly Income Limit	Yearly Income Limit
1	\$2,205	\$26,469
2	\$2,884	\$34,613
3	\$3,563	\$42,757
4	\$4,241	\$50,902
5	\$4,920	\$59,046
6	\$5,599	\$67,190
7	\$6,277	\$75,334
8	\$6,956	\$83,478



**Hendersonville Samaritan Center**  
116 Dunn Street  
Hendersonville, TN 37075



**April 19, 2023**



**9:00AM-1:00PM**

**You could receive \$600, \$800, or \$1000 toward your energy account!**

### REQUIRED DOCUMENTATION:

- Social security cards for everyone in the home
- Last 30 days of income for anyone in home 18 or older
- Photo ID for head of household
- A 12-month printout from your energy provider

If applicable, please also bring:

- Military ID or DD-214
- Child support TCESES number or signed letter explaining frequency & amount
- 2023 Social Security benefit/award letter
- Paystubs for last 30 days
- Current award letter or employer statement for pension/annuities

No person on the basis of race, color, national origin, sex, age, disability, ancestry, status as a veteran, or any other characteristics protected by Federal, State or Local will be excluded from participation in, or be denied benefits of, or be otherwise subjected to discrimination in the operation of the LIHEAP program. This project is funded under an agreement with the Tennessee Housing and Development Agency.